



Conwell Hall, before restoration

**Temple University,  
Conwell Hall**

Philadelphia, PA

Built 1922

**Terra Cotta Restoration by  
Palmer, Inc.**

**Products:**

**Custom System 45 Type TC**

**Thin Fill 55**

**Elastowall 351**

**AquaSpex 220**

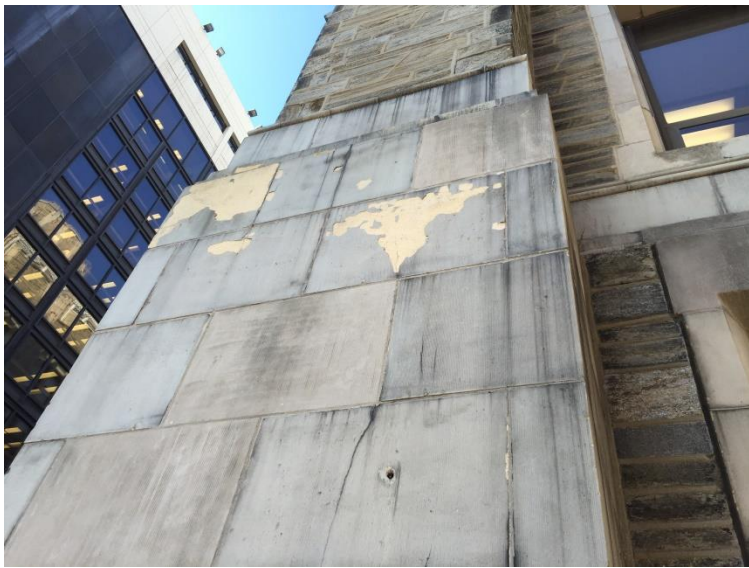

**Work Performed: 2016**

Terra cotta restoration at Temple University Conwell Hall was completed in 2016. Work involved cleaning, repair of spalls and application of new glaze coatings to all terra cotta surfaces. Custom System 45 Type TC was used for deeper spall repairs, Thin Fill 55 was used to repair glaze spalls, and a custom match glaze system consisting of a base coat of Elastowall 351 and top coat of AquaSpex 220 was used to replicate the original glaze appearance.



Conwell Hall, restoration complete. Photos courtesy of Bill Reynolds, Waterproofing Associates.

